

SECTION X-X

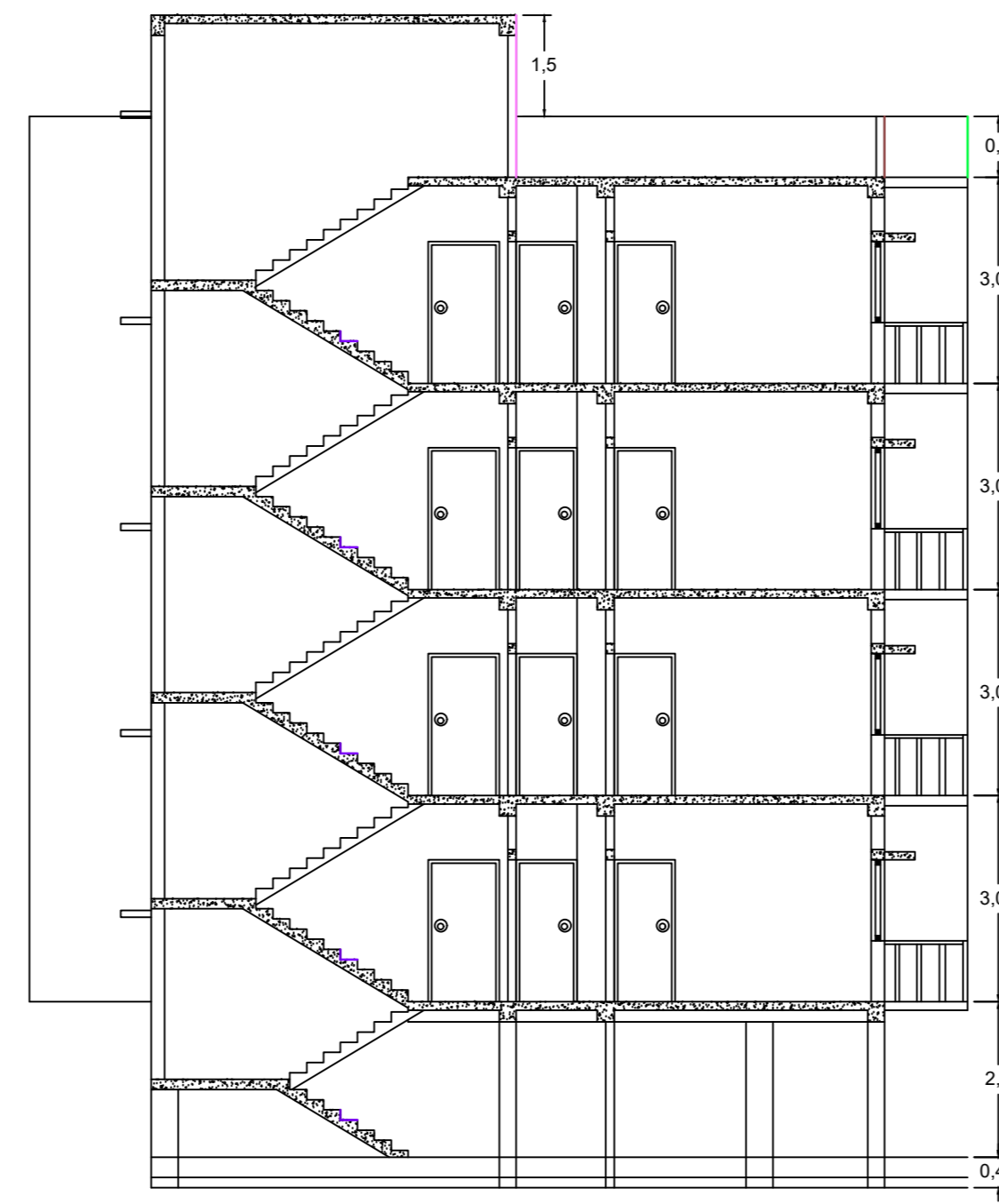

SECTION Y-Y

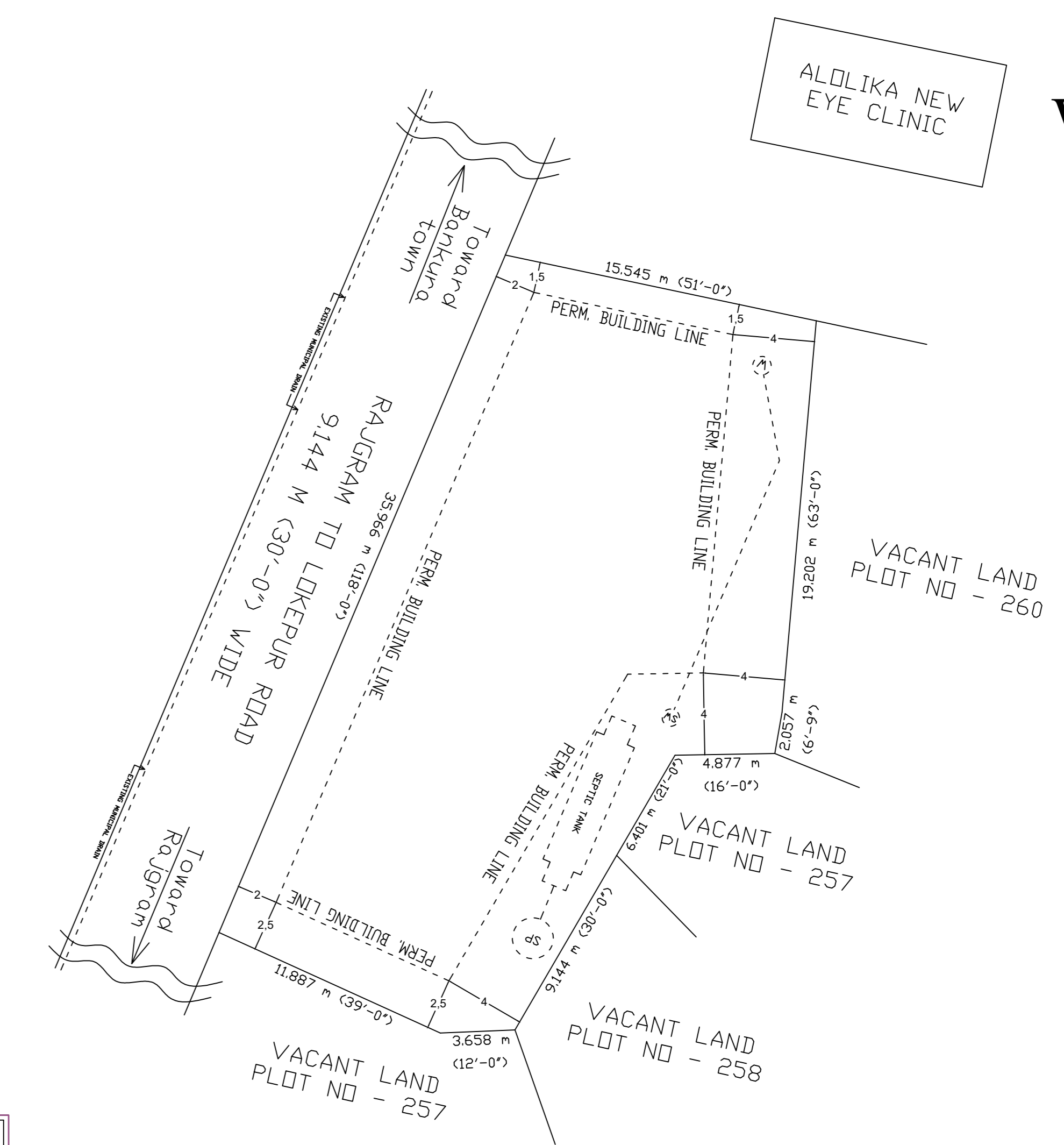

SITE PLAN

SCALE 1:200



FRONT ELEVATION

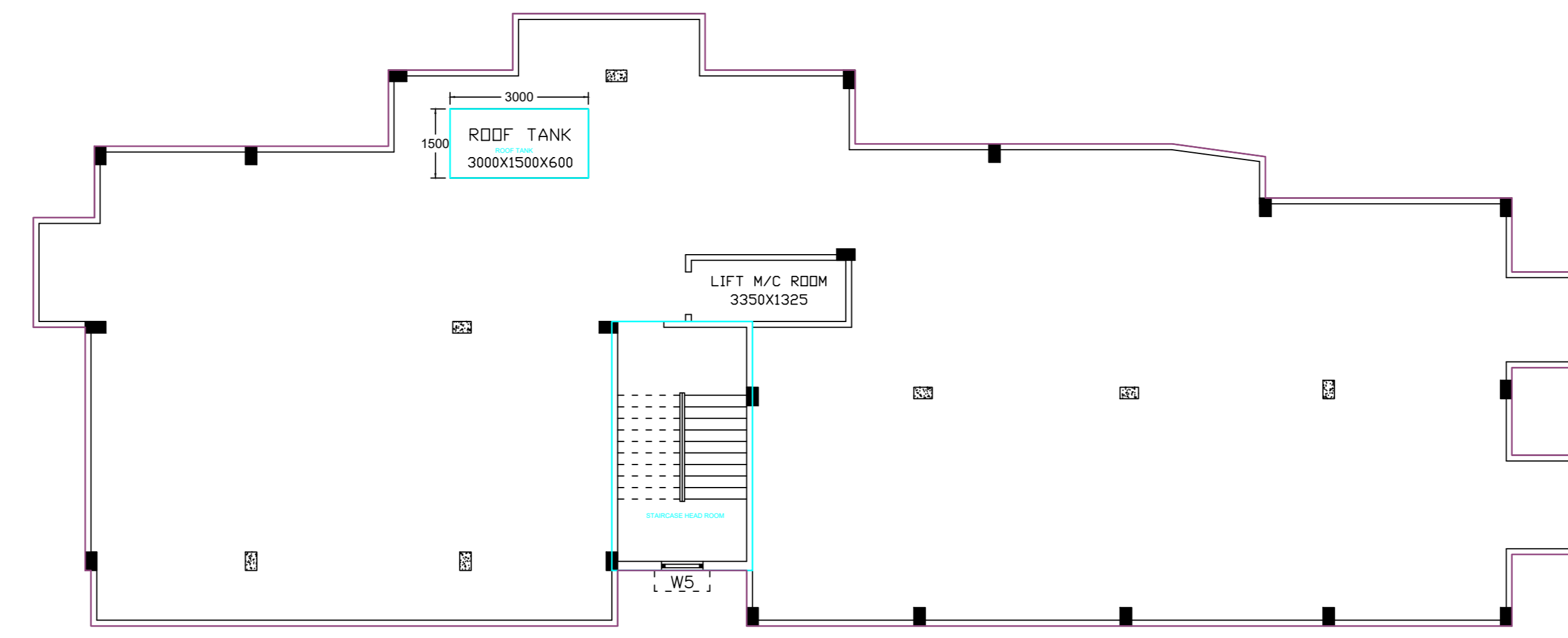

ROOF PLAN

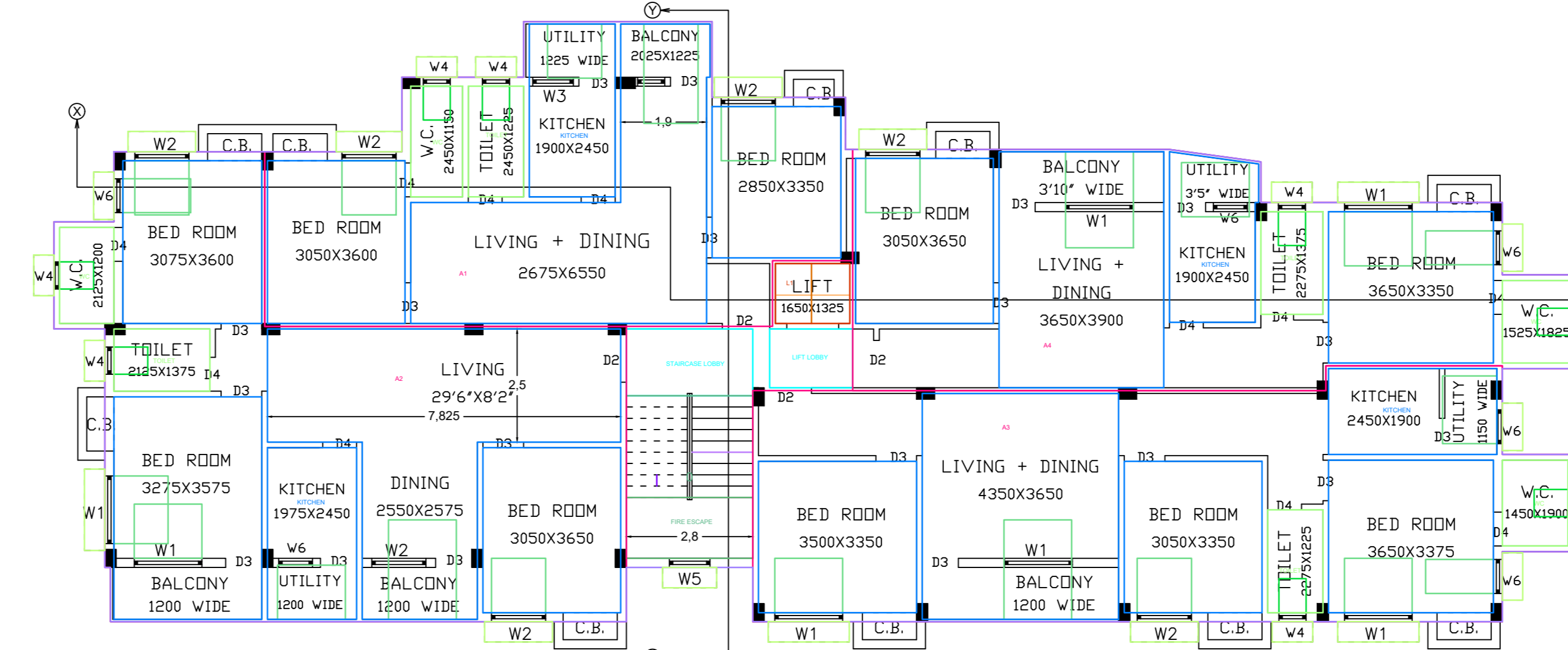

TYPICAL FLOOR (1ST TO 4TH) PLAN  
FLOOR01, FLOOR02, FLOOR03, FLOOR04-TYPICAL

| SCHEDULE OF DOORS & WINDOWS |        |       |          |      |        |       |          |
|-----------------------------|--------|-------|----------|------|--------|-------|----------|
| MKD.                        | HEIGHT | WIDTH | REMARKS  | MKD. | HEIGHT | WIDTH | REMARKS  |
| D0                          | 2250   | 2450  | MS SHEET | W1   | 1200   | 1500  | GLAZED   |
| D1                          | 2100   | 1200  | GRILL    | W2   | 1200   | 1200  | GLAZED   |
| D2                          | 2100   | 1050  | PANEL    | W3   | 1200   | 900   | GLAZED   |
| D3                          | 2100   | 900   | PANEL    | W4   | 600    | 900   | LOUVERED |
| D4                          | 2100   | 750   | PVC      | W5   | 1800   | 900   | GLAZED   |

AREA OF PLOT : 660.262 SQM = 7106 SQFT  
 AREA OF GROUND FLOOR : 23.407 SQM = 251.95 SQFT  
 AREA OF TYPICAL FLOOR : 341.70 SQM = 3678.07 SQFT

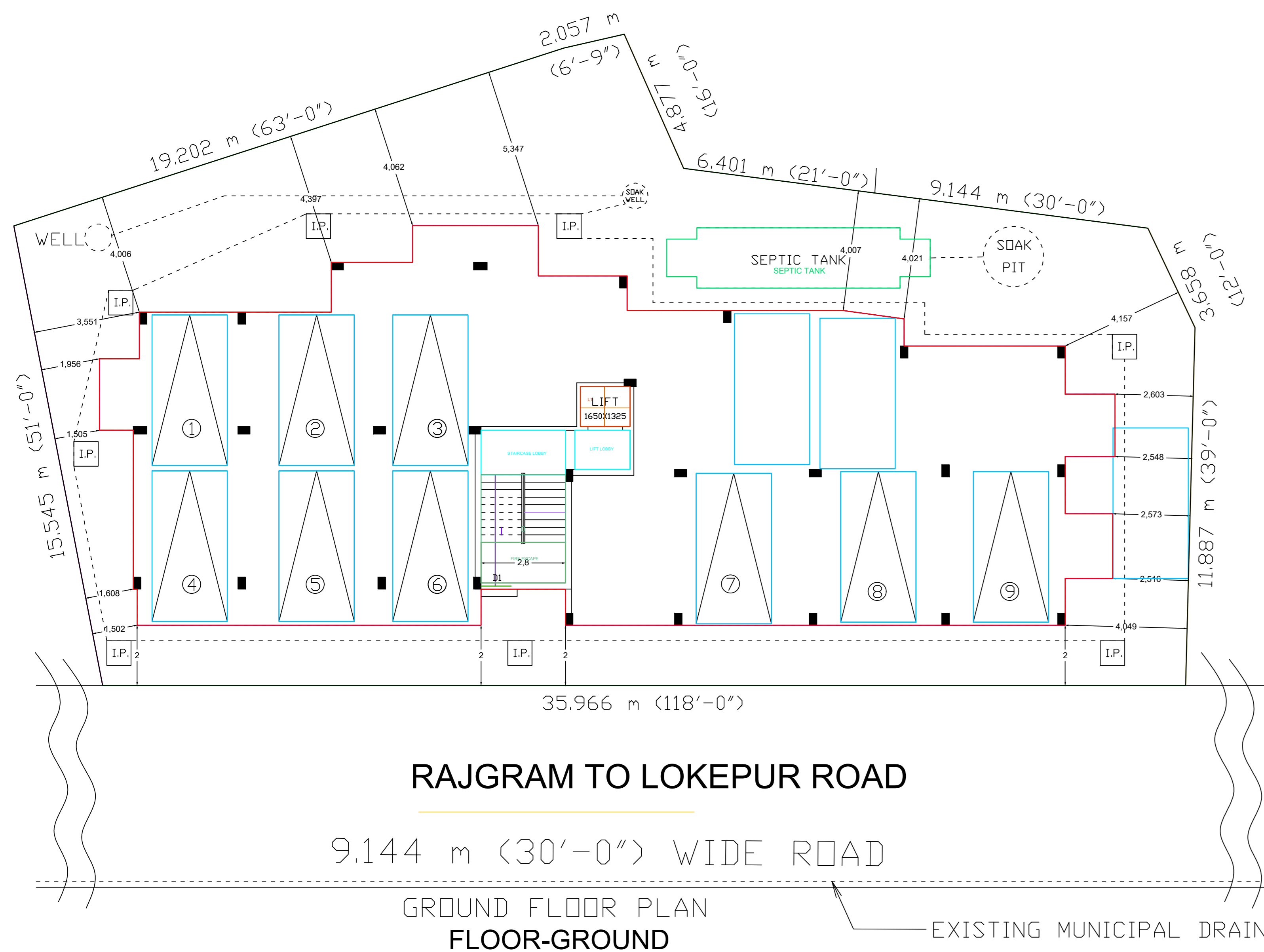

RAJGRAM TO LOKEPUR ROAD

9.144 m (30'-0") WIDE ROAD

GROUND FLOOR PLAN  
FLOOR-GROUND

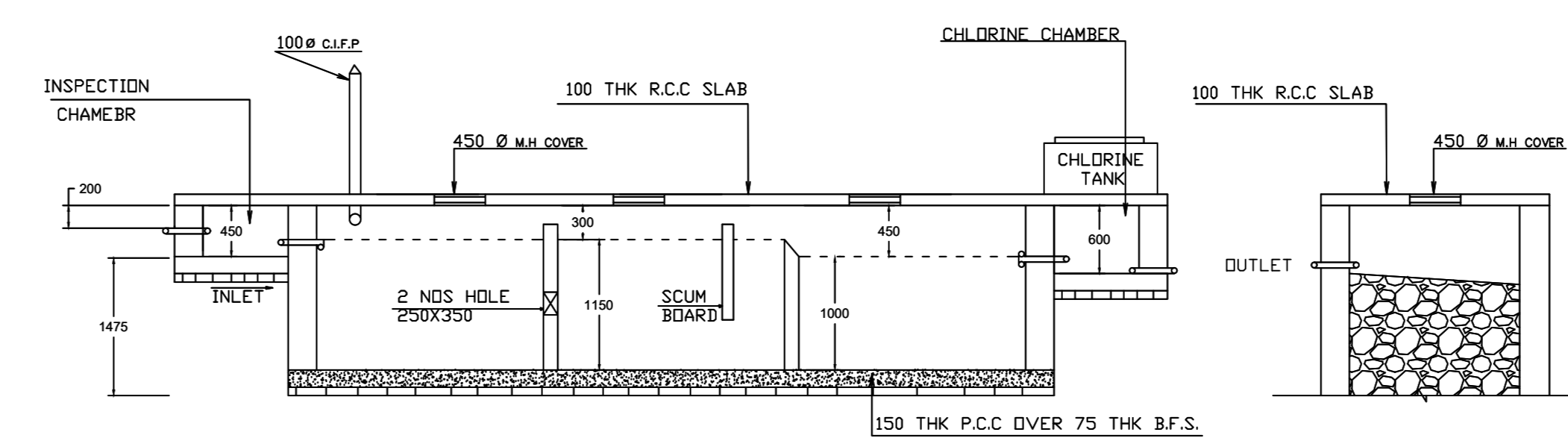

SECTION X-X

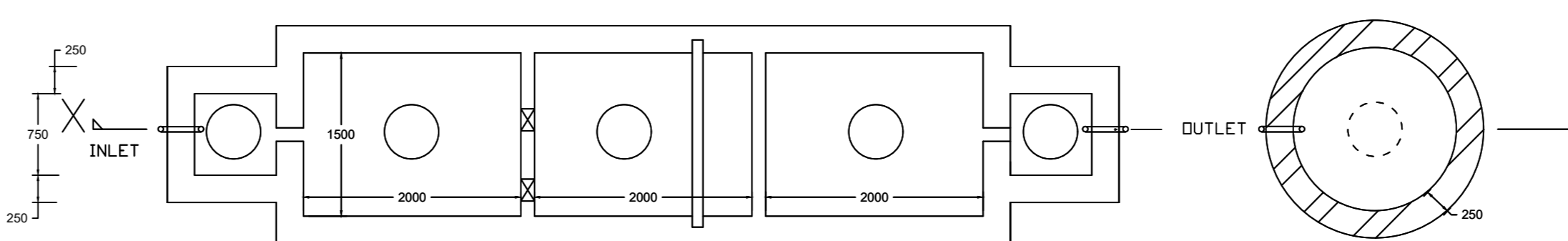

DETAILS OF U/G SEPTIC TANK

SCALE 2:1

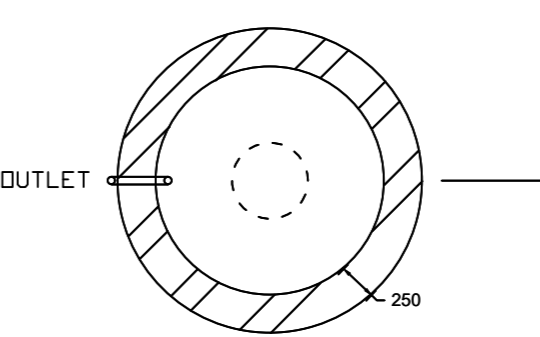

SOAK PIT

SCALE 2:1

**GENERAL NOTES:-**

- All dimensions are in mm UNO.
- Do not scale the drawing, follow written dimension only.
- All dimensions are to be checked at site before commencement of work.
- Walls are 200 & 125 thk. (1:4). Floor to floor height is 2.85 m.
- This drawing shall be read in conjunction with relevant Architectural & Structural drawing.
- All bars shall be HYSD / TMT bars of grade Fe500 and conforming to IS1786:1985.
- All concrete shall be M25 UNO.
- Proper mixing of different ingredients of concrete should be ensured with desired compaction after laying.
- Clear cover to be kept as follows:- Footing & Pedestal: 50 mm, Column: 40 mm, Beam: 30 mm & Slab: 20 mm.
- All main reinforcement shall be embedded in support with suitable development length.
- 300 mm sand filling to be done below Foundation with proper compaction.
- All columns should be extended up to 1.0 m with lean concrete (M10) for future extension if construction of column stop before completion.

This drawing with all of its contents is the sole property of the consultant. Copying of this drawing or part thereof, or its use in any form whatsoever without the written permission of Sri Nabin Das is prohibited.

**PROJECT TITLE**

Construction of "G+4 Residential Building" of 1) RAJASHRI LAHA, 2) NAMITA LAHA & 3) PADMA PAL, Bankura for Residential Building on J.L. No - 216, Mouza - Lokepur, Plot No - 636 (LR), Khatian No - 475, 476 & 477, (Ward No - 16), P.S. + Dist. - Bankura.

Signature of Owner

Nabin Chandra Das

Signature of LBS

Nabin Chandra Das

Signature of Structural Engineer

Signature of Geotechnical Engineer

DRAWING TITLE  
ARCHITECTURAL DETAILS  
(SHEET 1 OF 2)

DRAWING NO.  
KI/RB/RC/LP.1

DATE  
05.2023

SCALE  
1:100